

# 16 Tonne City Crane

**Lift Capacity:** 16.0 Tonne  
**Boom Length:** 25.0 m  
**Fly Jib Length:** 5.5 m

**Main Hook Weight:** 140 Kg  
**Aux Hook Weight:** 45 Kg  
**Line Pull:** 2.6 Tonne  
**Spreader:** 2.0m, 2.4m, 2.7m, 3.0m, 3.3m.

**16 Tonne Rating Chart**

| M    | 6.7   | 11.3  | 15.9 | 20.4 | 25.0 |
|------|-------|-------|------|------|------|
| 2.5  | 16.00 | 12.00 | 9.00 | 7.00 |      |
| 3.0  | 16.00 | 12.00 | 9.00 | 7.00 |      |
| 3.5  | 14.00 | 12.00 | 9.00 | 7.00 | 5.00 |
| 4.0  | 12.50 | 12.00 | 9.00 | 7.00 | 5.00 |
| 4.5  | 11.50 | 11.10 | 8.50 | 7.00 | 5.00 |
| 5.0  |       | 10.25 | 8.05 | 7.00 | 5.00 |
| 5.5  |       | 9.40  | 7.60 | 6.60 | 4.75 |
| 6.0  |       | 8.55  | 7.15 | 6.20 | 4.55 |
| 6.5  |       | 7.70  | 6.70 | 5.80 | 4.35 |
| 7.0  |       | 6.84  | 6.20 | 5.50 | 4.15 |
| 7.5  |       | 6.00  | 5.70 | 5.15 | 3.90 |
| 8.0  |       | 5.30  | 5.20 | 4.85 | 3.70 |
| 9.0  |       | 4.25  | 4.25 | 4.30 | 3.30 |
| 10.0 |       |       | 3.50 | 3.75 | 3.00 |
| 11.0 |       |       | 2.90 | 3.20 | 2.70 |
| 12.0 |       |       | 2.45 | 2.75 | 2.50 |
| 13.0 |       |       | 2.05 | 2.35 | 2.30 |
| 14.0 |       |       | 1.85 | 2.05 | 2.10 |
| 15.0 |       |       |      | 1.75 | 1.90 |
| 16.0 |       |       |      | 1.50 | 1.70 |
| 17.0 |       |       |      | 1.32 | 1.50 |
| 18.0 |       |       |      | 1.15 | 1.30 |
| 19.0 |       |       |      | 1.15 | 1.15 |
| 20.0 |       |       |      |      | 1.00 |
| 21.0 |       |       |      |      | 0.90 |
| 22.0 |       |       |      |      | 0.80 |
| 24.0 |       |       |      |      | 0.74 |
| 26.0 |       |       |      |      |      |
| 28.0 |       |       |      |      |      |
| 30.0 |       |       |      |      |      |

**16 Tonne Working Range**

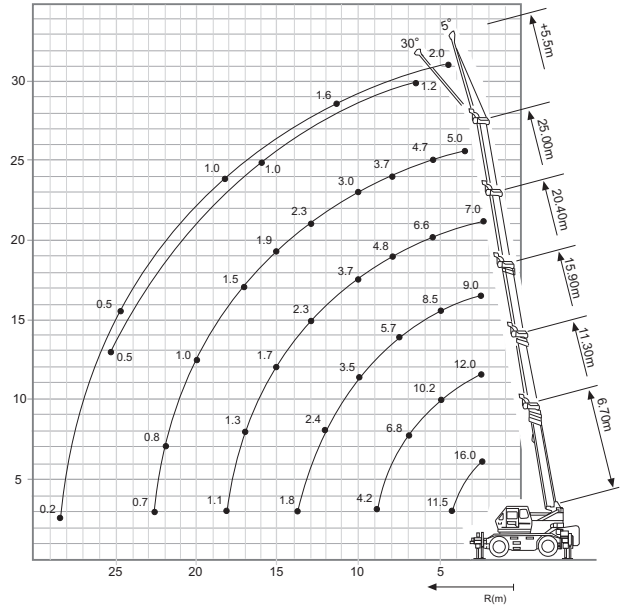

**16 Tonne Dimensions**

